

INGRANDIMENTO MAPPA Scala 1/200

NORD

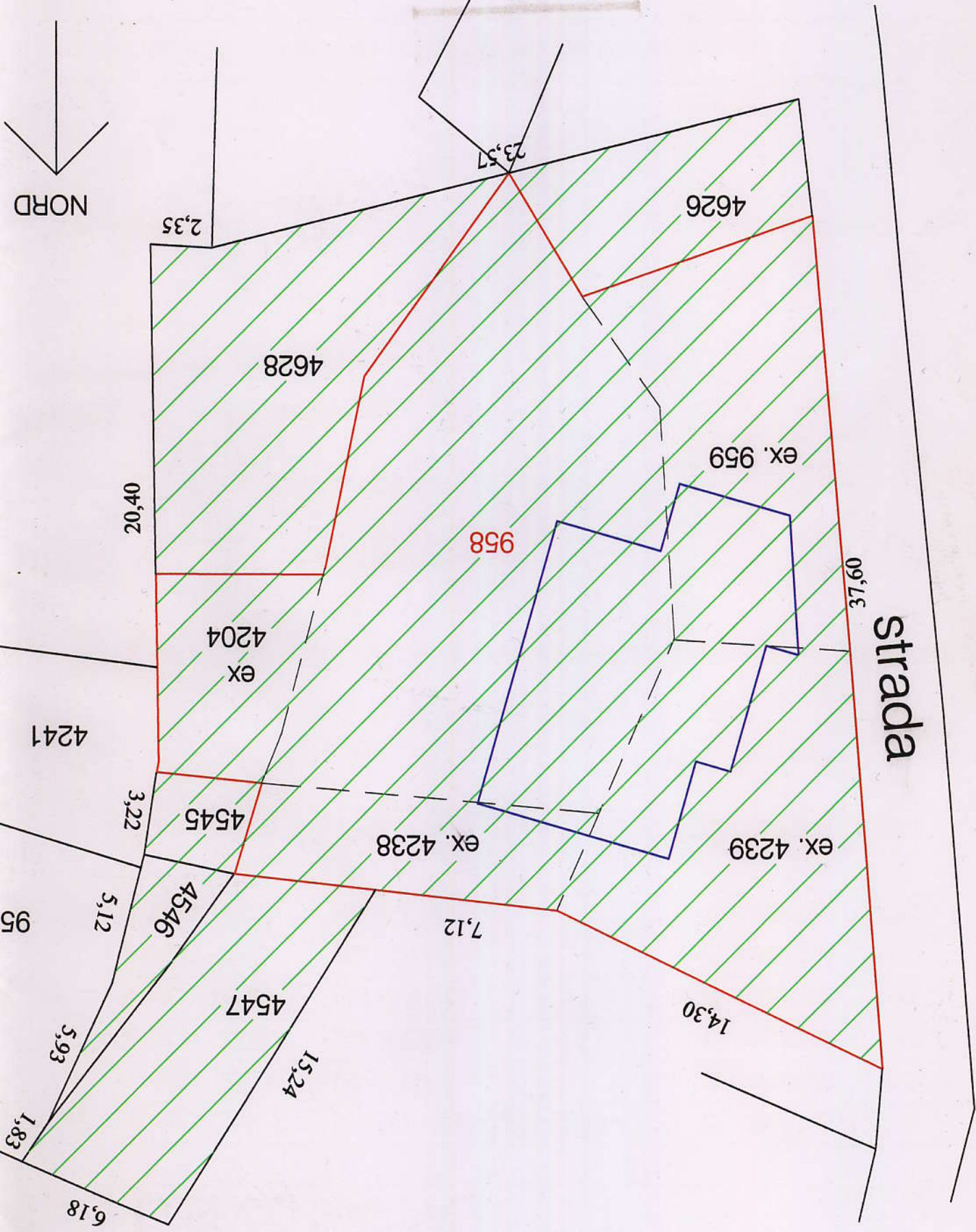





25° TEGOLE NERE/CEMENTO

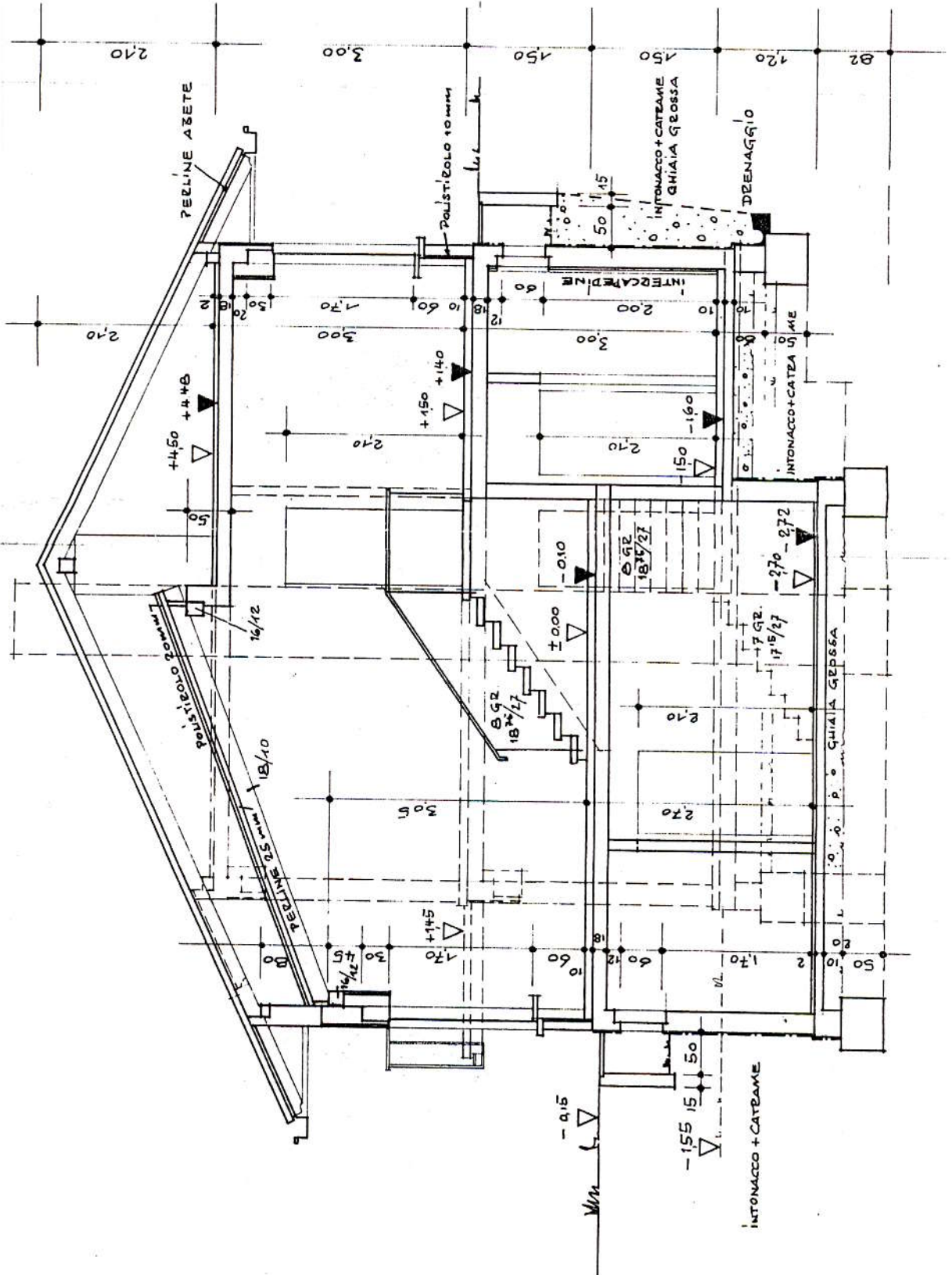

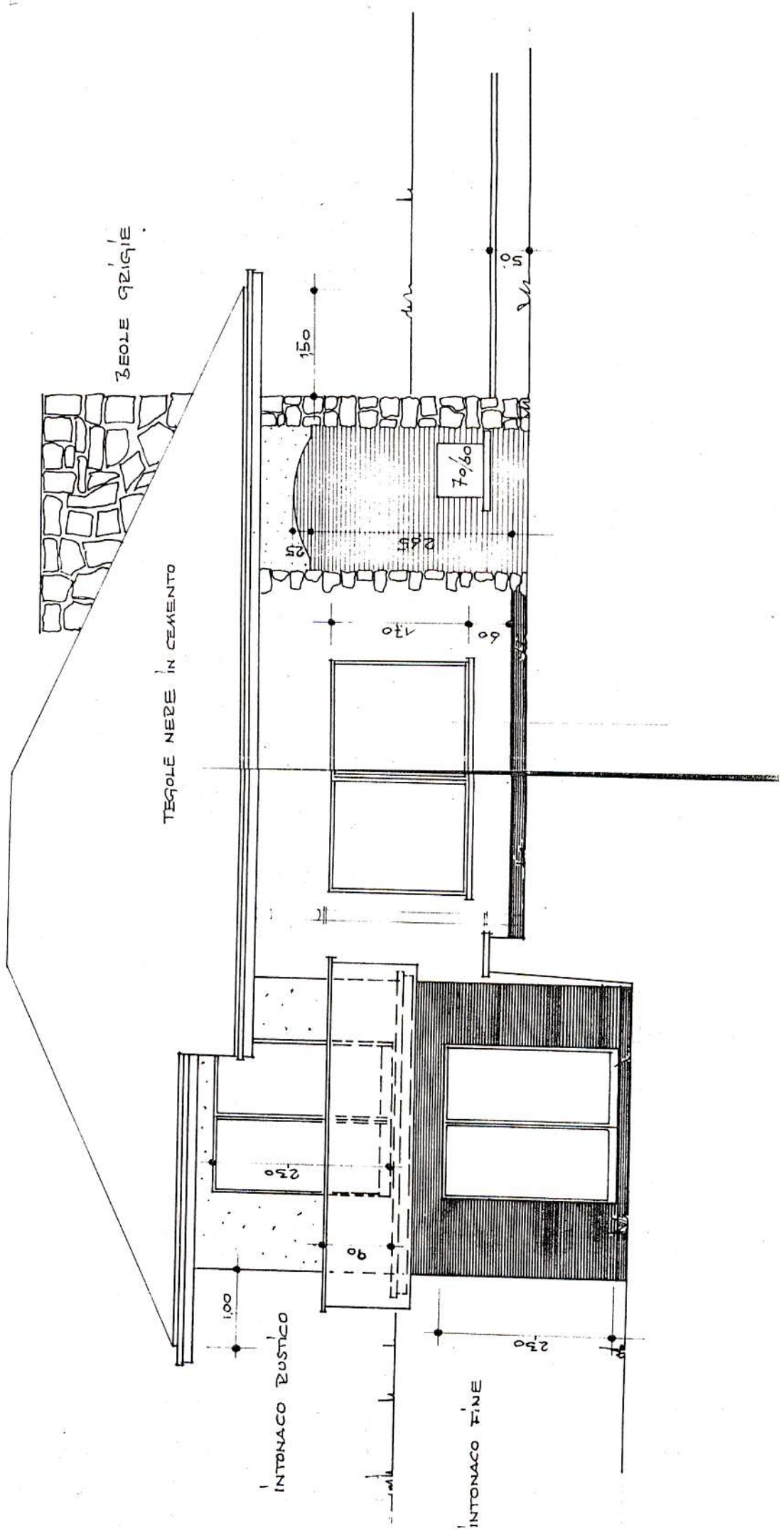

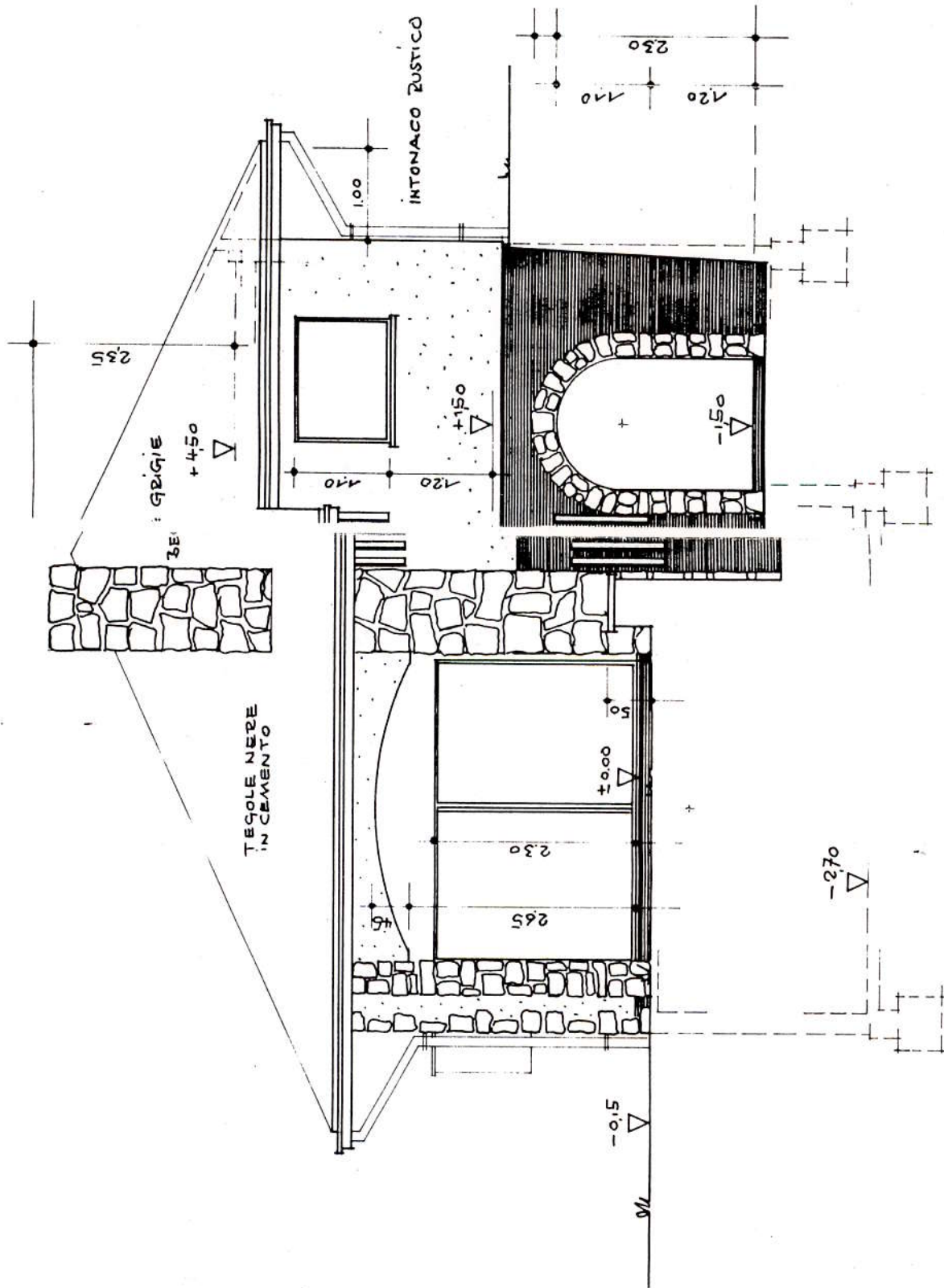

GRIGIE  
+ 4.50

INTONACO RUSTICO

TEGOLE NERE  
IN CEMENTO

3.50

3.50

1.10

1.20

1.10

1.00

+1.50

1.20

2.30

1.10

-1.50

+0.00

2.30

2.65

1.50

-0.15

-2.70

1/6